

ROAD INDEX 300

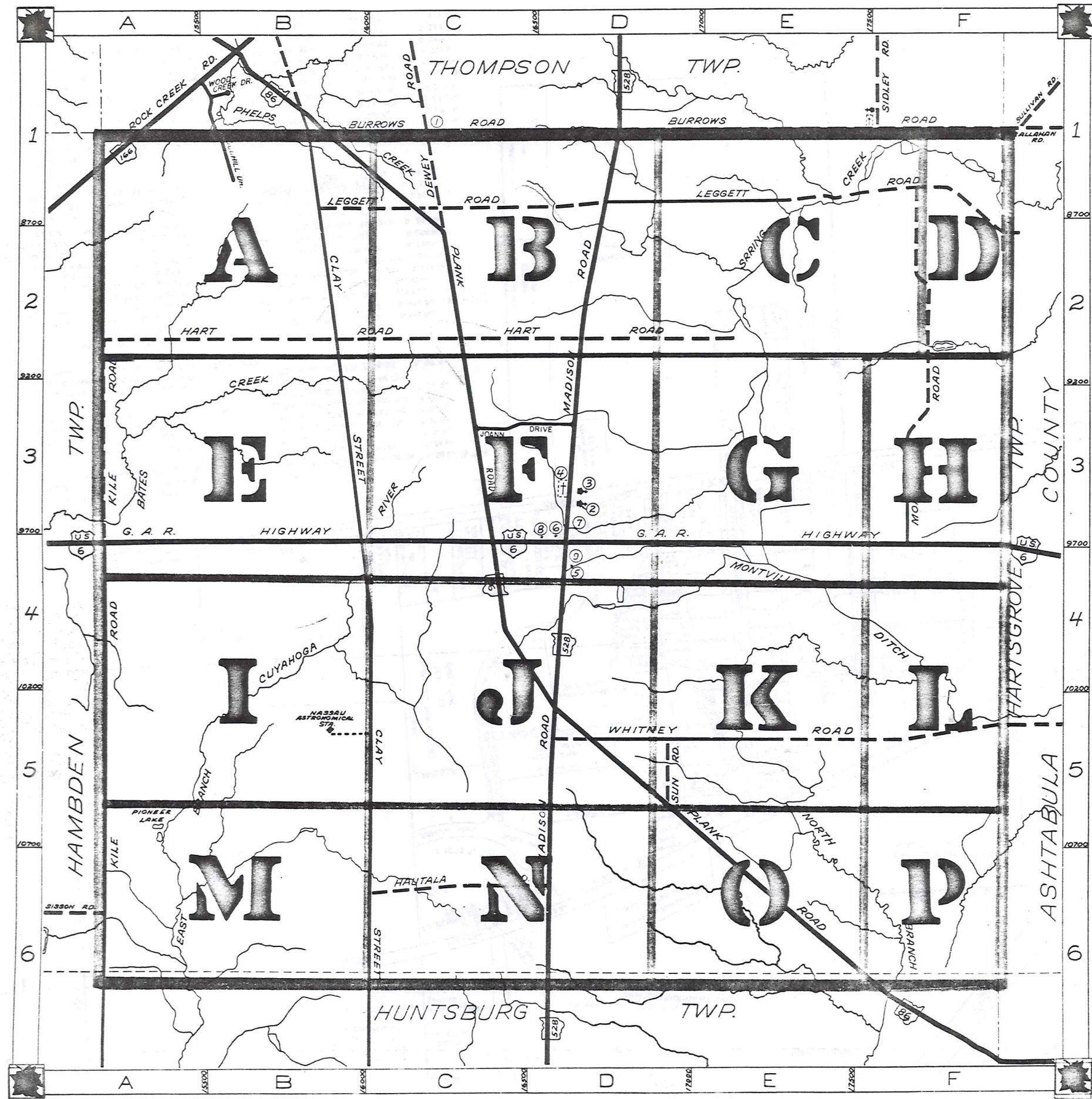

A	I	R	ROCK CREEK RD. A1
	J		JOANN DRIVE C-3
B	K	S	BURROWS RD. BI-F1 KILE ROAD A2-A6 SUN ROAD D5
	L	T	CLAY STREET BI-C6 LEGGETT RD. BI-F2
C			
D	M	U	DEWEY ROAD CI MADISON RD. DI-D6 MORGAN RD. FI-F3 MURPHY RD. FI
E		V	
	N		
F		W	WHITNEY RD. D5-F5 WOODHILL DR. B1
	O		
G		X	G.A.R. HIGHWAY A4-F4
	P		PLANK ROAD BI-F6
H		Y	HART ROAD A2-E2 HAUTALA ROAD C6
	Q	Z	

- ① LEDGEMONT SCHOOL
- ② COMMUNITY CHURCH
- ③ MONTVILLE METHODIST CHURCH
- ④ MONTVILLE CEMETERY
- ⑤ MONTVILLE VOL. FIRE DEPT.
- ⑥ UNITED STATES POST OFFICE
- ⑦ MONTVILLE TOWN HALL
- ⑧ STATE HIGHWAY GARAGE (SUB STATION)
- ⑨ MONTVILLE COMMUNITY CENTER

MONTVILLE TOWNSHIP

SCALE: 1" = 2000'
 ROBERT L. PHILLIPS
 GEauga COUNTY ENGINEER

--- UNPAVED ROADS
 --- TOWNSHIP LINE
 --- PAVED ROADS
 --- COUNTY LINE



THOMPSON TOWNSHIP

HAMBDEN TOWNSHIP



SEC. 9

A	B	C	D
E	F	G	H
I	J	K	L
M	N	O	P

MONTVILLE TWP.

T H O M P S O N I N S H I

302

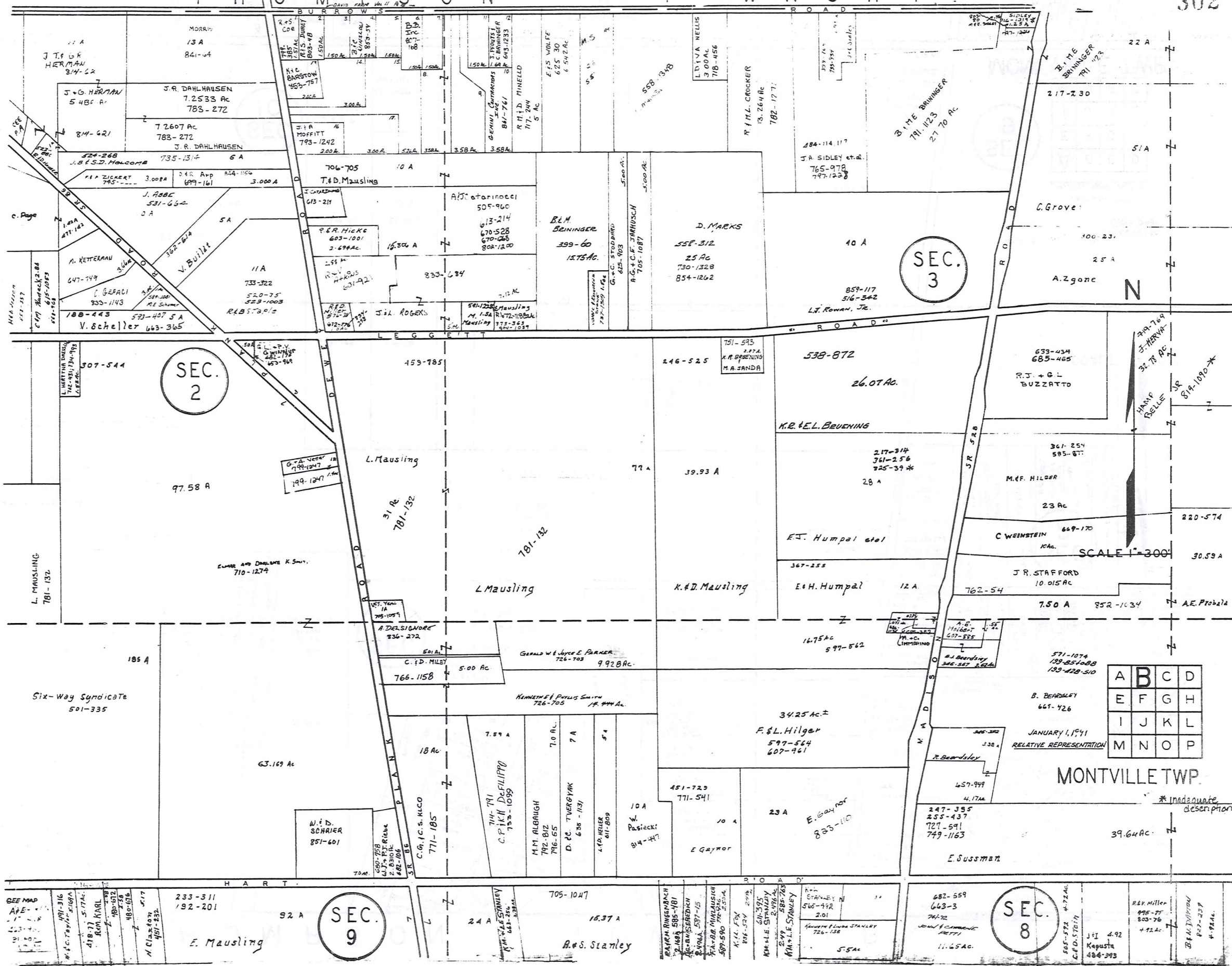

A	B	C	D
E	F	G	H
I	J	K	L
M	N	O	P

MONTVILLE TWP.

SEC. 8

SEC. 9

SEC. 3

SEC. 2

T H O M P S O N T O W N S H I P

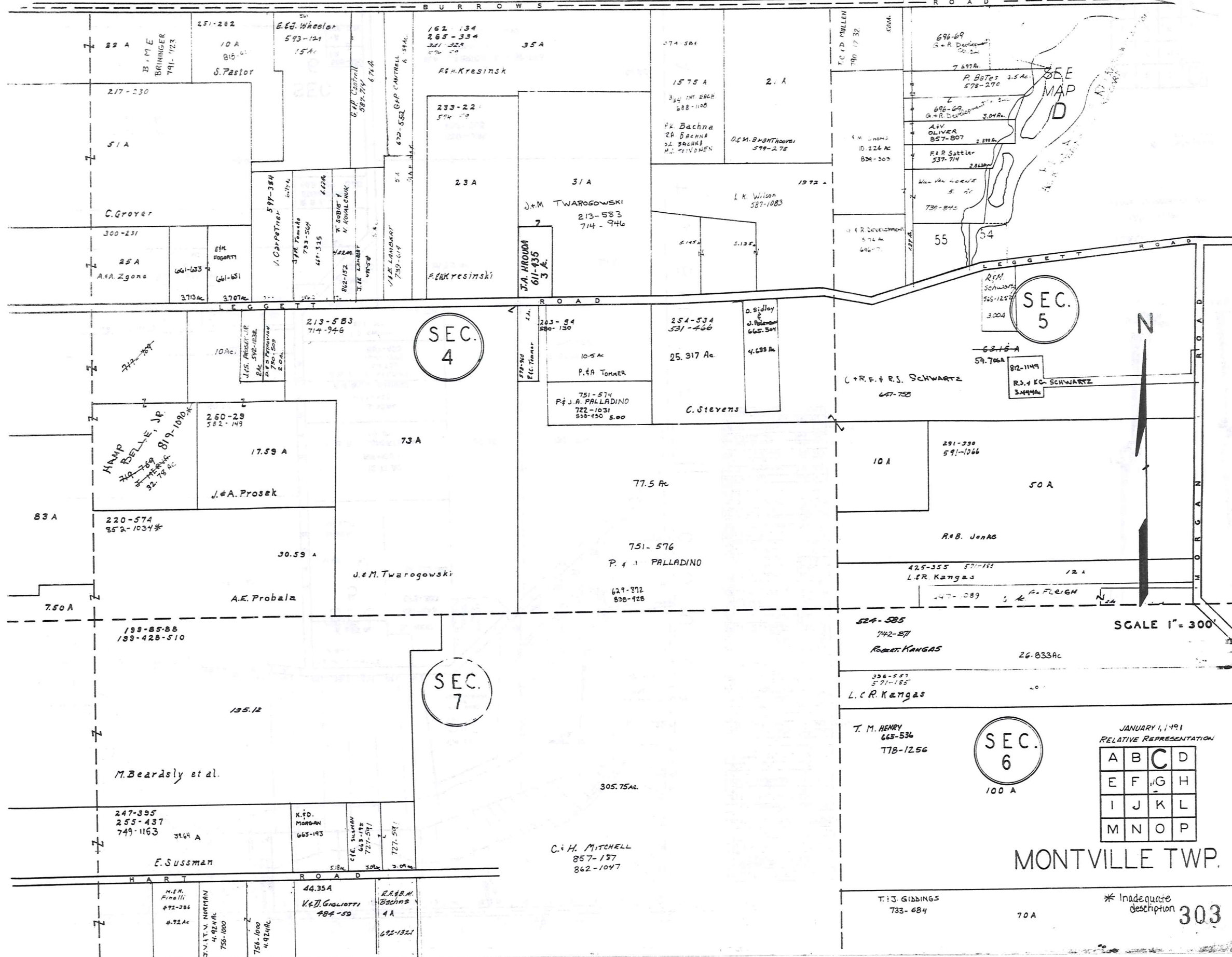

SEC. 4

SEC. 5

SEC. 7

SEC. 6

JANUARY 1, 1991
RELATIVE REPRESENTATION

A	B	C	D
E	F	G	H
I	J	K	L
M	N	O	P

MONTVILLE TWP.

* Inadequate description 303

SCALE 1" = 300'



SEE MAP D

M. Beardsly et al.

C. H. MITCHELL
857-197
862-1047

T. J. GIBBINGS
733-684

70 A

303

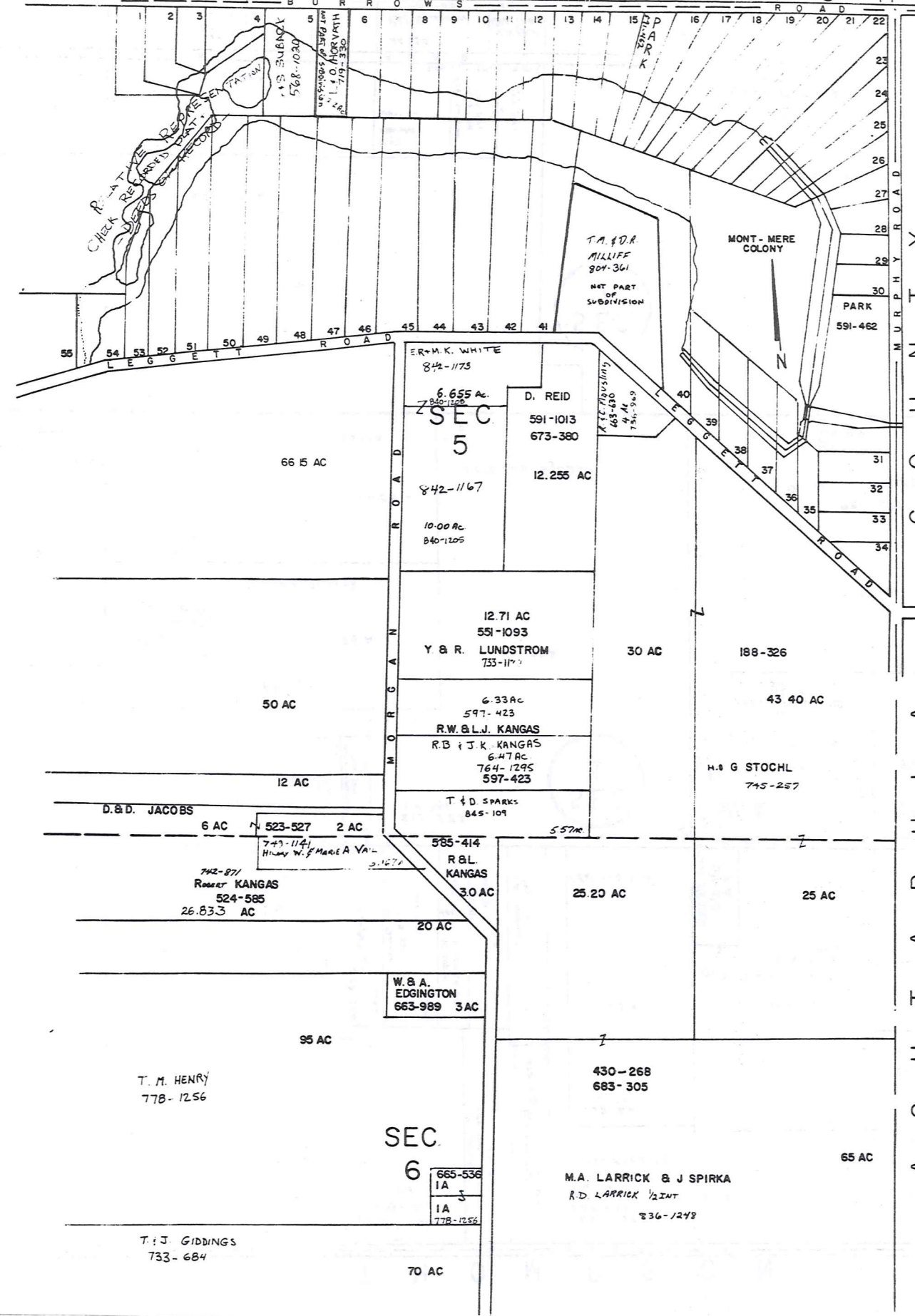

MONT-MERE COLONY
SUBDIVISION ONE - Vol. 1 - Pg. 96

1	P. D. MOSS	855-293
2	T. C. MICHAELS	837-922
3	J. P. McDOUGALL	782-1222
4	T. R. MOYDA	914-1020
5	G. P. & S. L. SUBANK	508-1070
6	W. J. MOYDA	762-1222
7	T. R. MOYDA	762-1222
8	T. J. & R. POGHEN	763-633
9	W. J. MOYDA	762-1222
10	J. R. MOYDA	508-1070
11	J. C. LIPKA	572-217
12	C. E. ...	572-217
13	W. J. MOYDA	762-1222
14	J. S. McDOUGALL	782-1222
15	W. J. MOYDA	841-292
16	N. S. UMBE	782-1222
17	J. H. ...	841-292
18	T. J. ...	782-1222
19	T. J. ...	782-1222
20	T. J. ...	782-1222
21	T. J. ...	782-1222
22	T. J. ...	782-1222
23	T. J. ...	782-1222
24	T. J. ...	782-1222
25	T. J. ...	782-1222
26	T. J. ...	782-1222
27	T. J. ...	782-1222
28	T. J. ...	782-1222
29	T. J. ...	782-1222
30	T. J. ...	782-1222
31	T. J. ...	782-1222
32	T. J. ...	782-1222
33	T. J. ...	782-1222
34	T. J. ...	782-1222
35	T. J. ...	782-1222
36	T. J. ...	782-1222
37	T. J. ...	782-1222
38	T. J. ...	782-1222
39	T. J. ...	782-1222
40	T. J. ...	782-1222
41	T. J. ...	782-1222
42	T. J. ...	782-1222
43	T. J. ...	782-1222
44	T. J. ...	782-1222
45	T. J. ...	782-1222
46	T. J. ...	782-1222
47	T. J. ...	782-1222
48	T. J. ...	782-1222
49	T. J. ...	782-1222
50	T. J. ...	782-1222
51	T. J. ...	782-1222
52	T. J. ...	782-1222
53	T. J. ...	782-1222
54	T. J. ...	782-1222
55	T. J. ...	782-1222

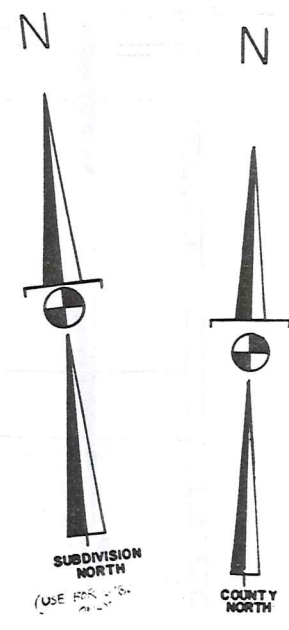

SCALE 1" = 300'
JAN. 1, 1991
RELATIVE REPRESENTATION

* Inadequate description

A	B	C	D
E	F	G	H
I	J	K	L
M	N	O	P

H A M B D E N T O W N S H I P

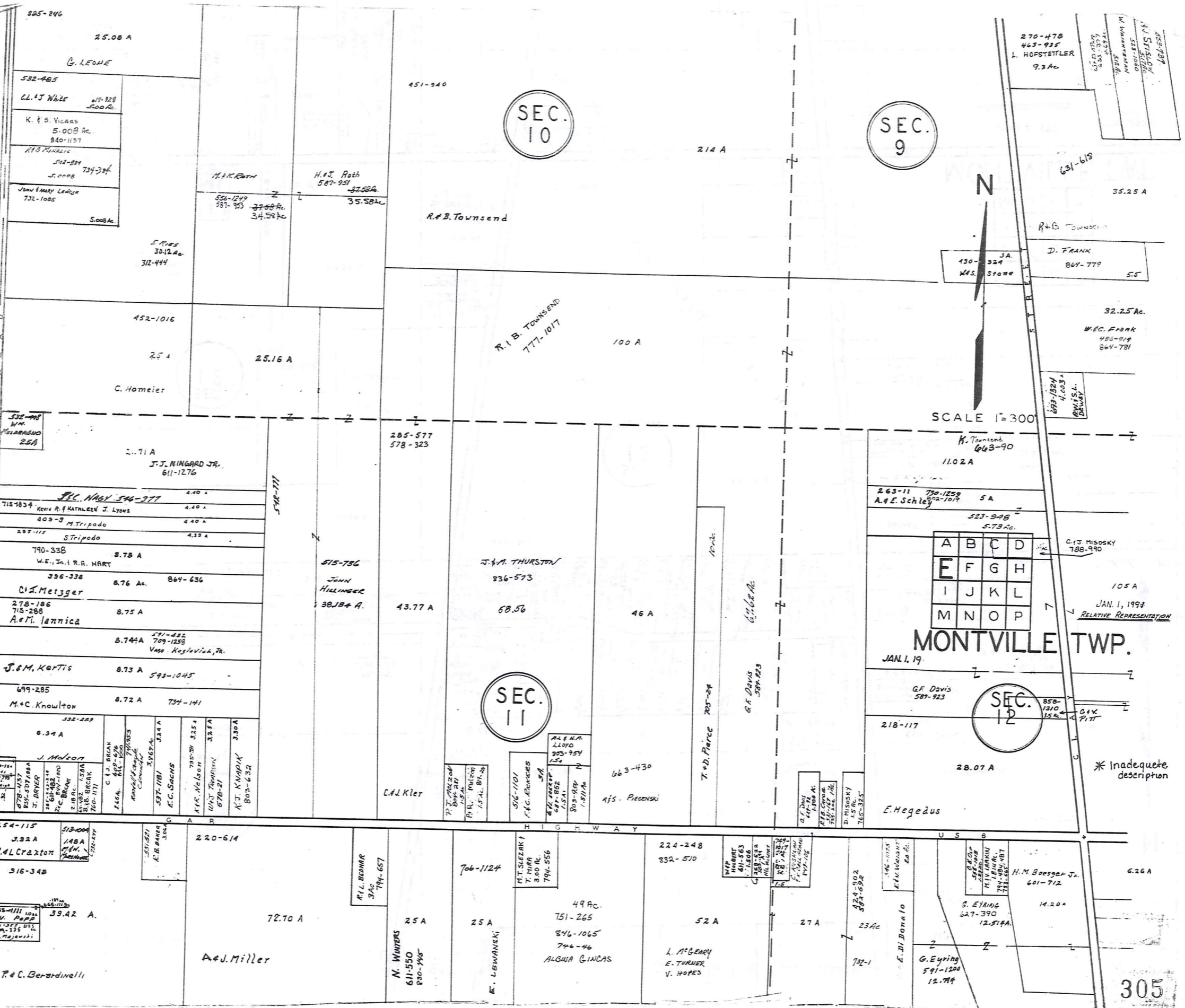

SEC. 10

SEC. 9

SEC. 11

SEC. 12

MONTVILLE TWP.

JAN. 1, 19

RELATIVE REPRESENTATION

* Inadequate description

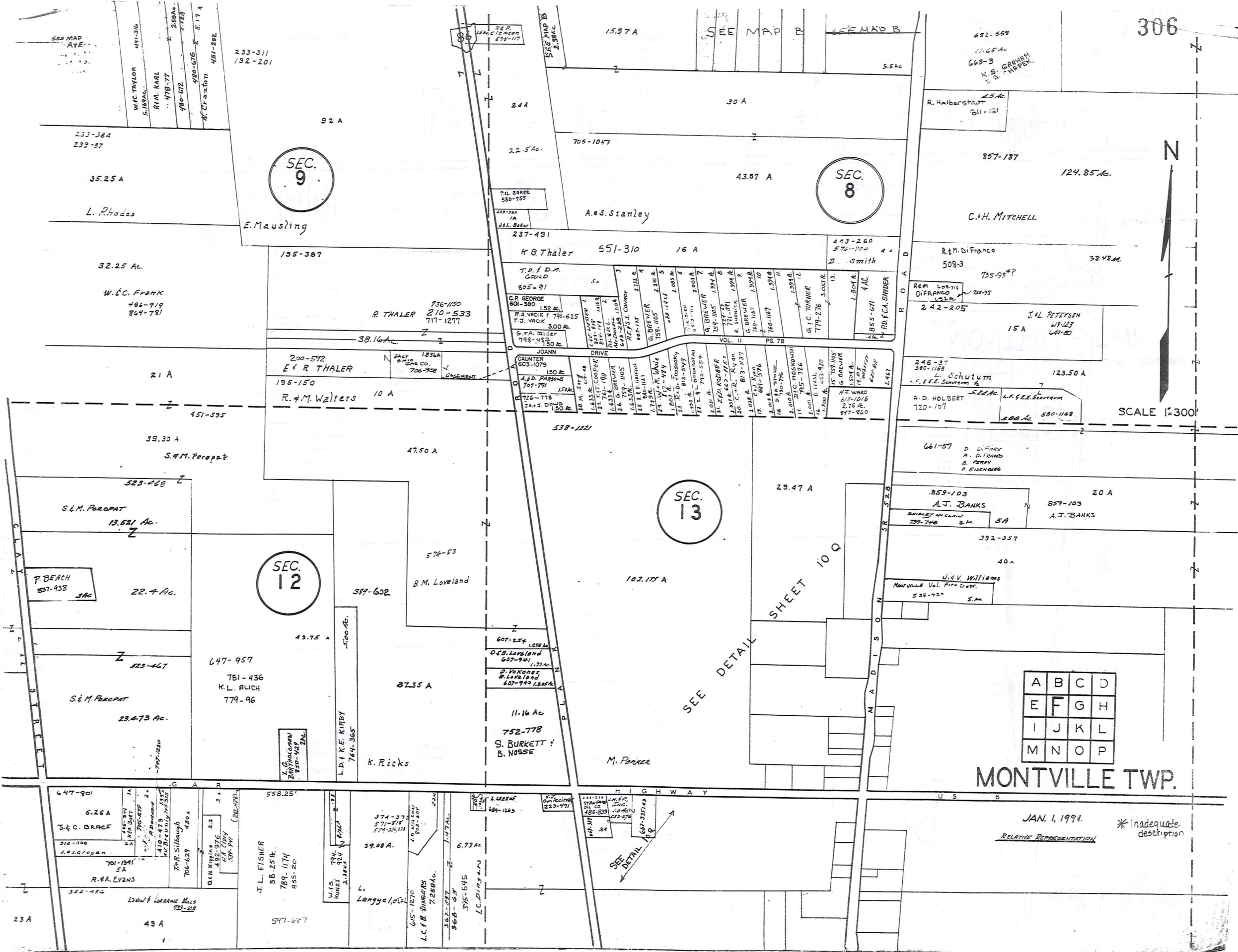

A	B	C	D
E	F	G	H
I	J	K	L
M	N	O	P

MONTVILLE TWP.

JAN. 1, 1991. *Inadequate description
RELATIVE REPRESENTATION

HART ROAD

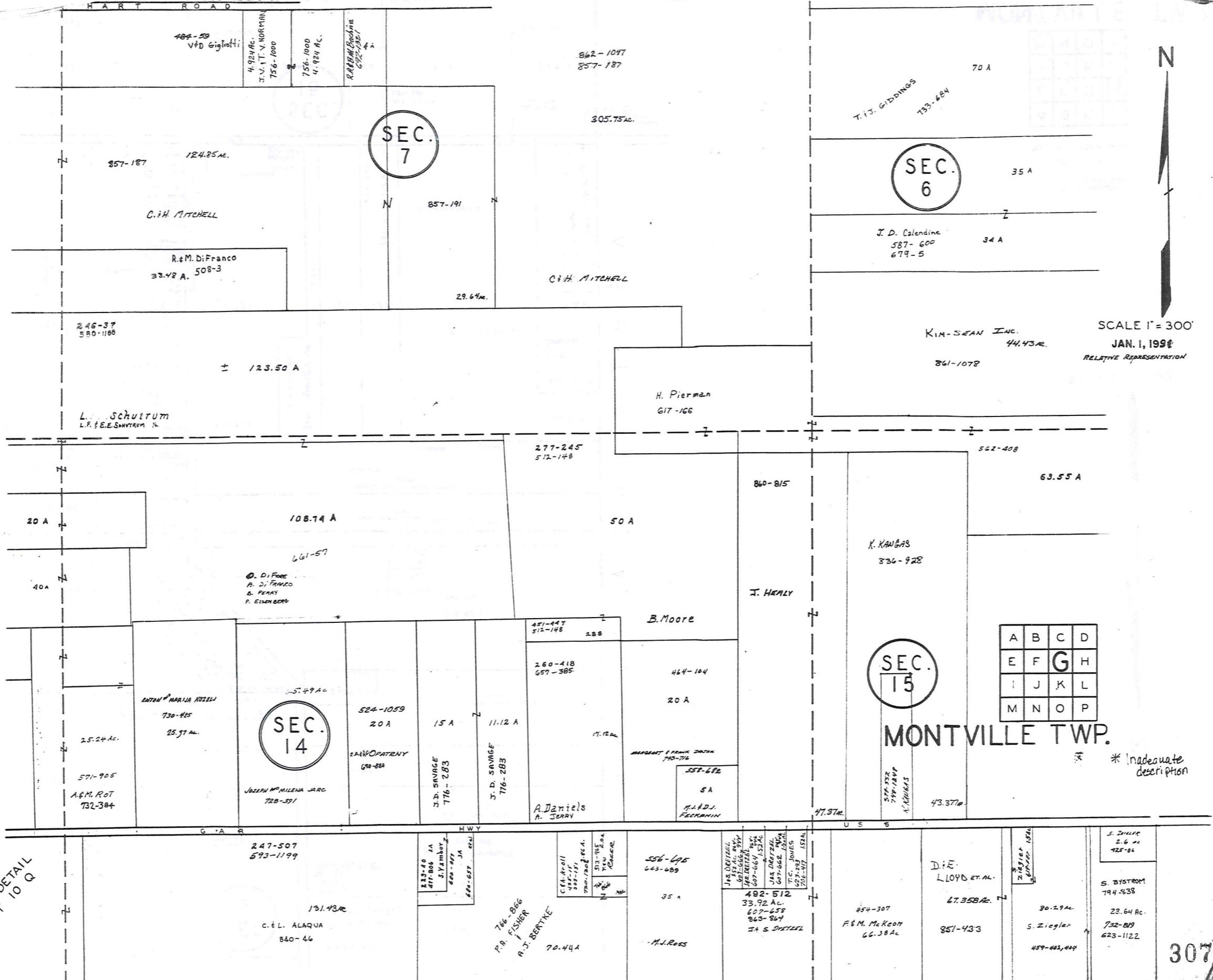

SEC. 7

SEC. 6

SEC. 14

SEC. 15

A	B	C	D
E	F	G	H
I	J	K	L
M	N	O	P

MONTVILLE TWP.

* Inadequate description



SCALE 1" = 300'
 JAN. 1, 1998
 RELATIVE REPRESENTATION

SEE DETAIL SHEET 10 Q

307

SEC. 6

C O U N T Y
A S H T A B U L A

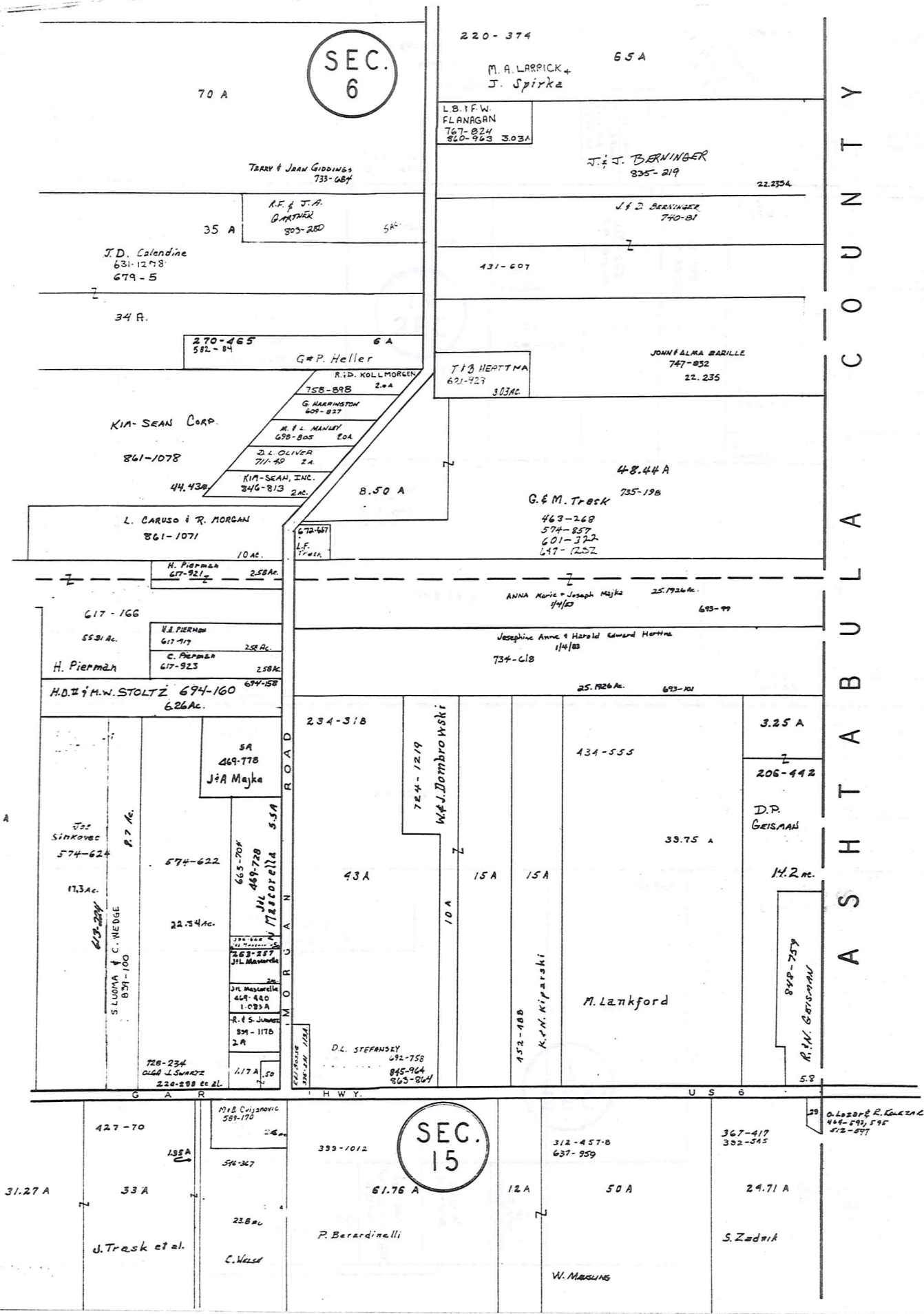

SCALE 1" = 300'

* Inadequate description
 JANUARY 1, 1991
 RELATIVE REPRESENTATION

A	B	C	D
E	F	G	H
I	J	K	L
M	N	O	P

MONTVILLE TWP

SEC. 15

H A M B D E N T O W N S H I P

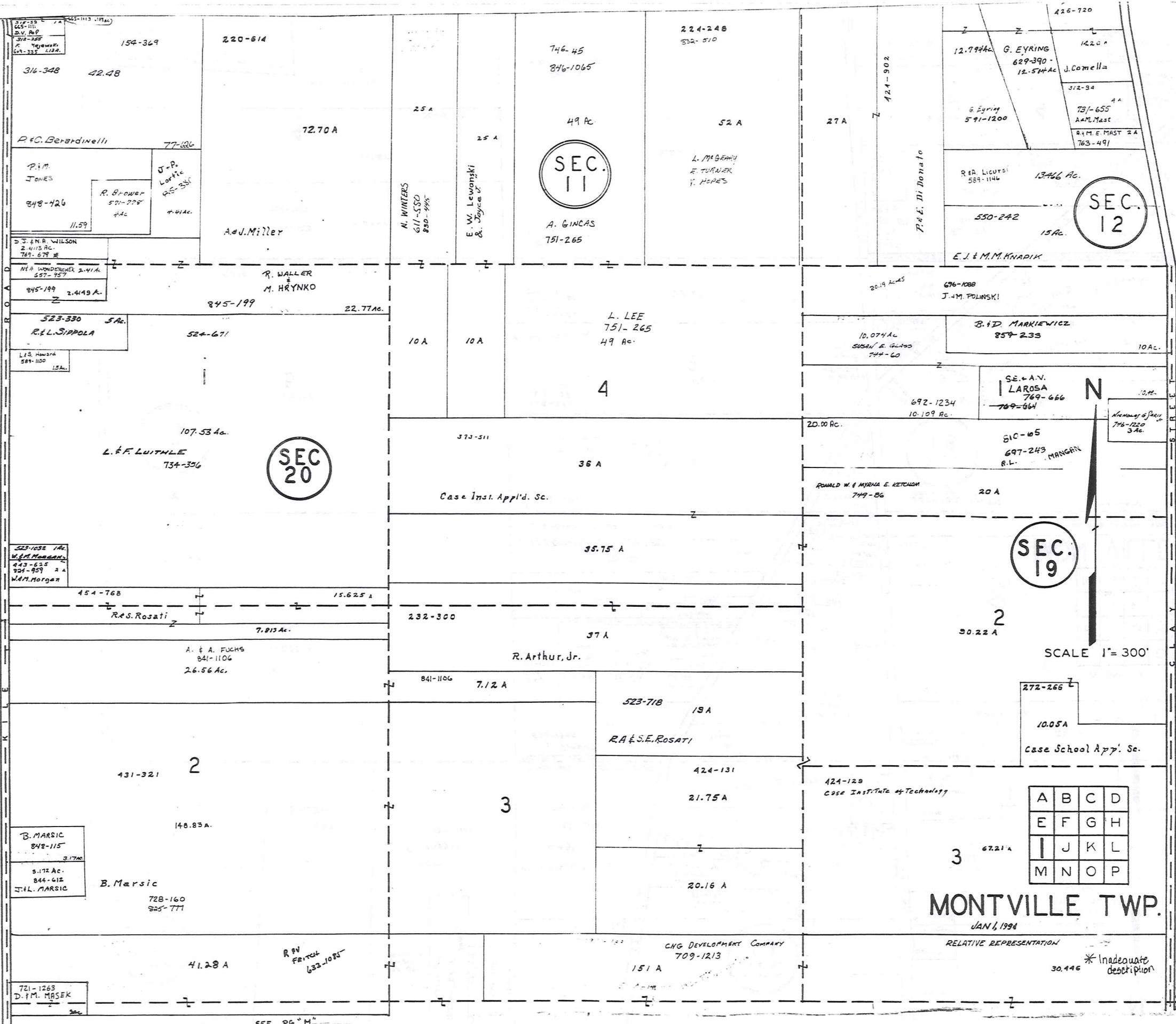

SEC. 19

SEC. 20

SEC. 11

SEC. 12

SCALE 1" = 300'

A	B	C	D
E	F	G	H
I	J	K	L
M	N	O	P

MONTVILLE TWP.

JAN 6, 1994

RELATIVE REPRESENTATION

* Inadequate description

SEC. 12

SEC. 13

SEC. 18

SEC. 19

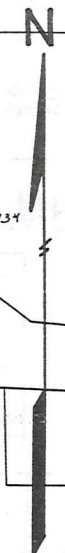

310

SCALE 1" = 300'

JANUARY 1, 1991

A	B	C	D
E	F	G	H
I	J	K	L
M	N	O	P

MONTVILLE TWP.

RELATIVE REPRESENTATION
* INADEQUATE DESCRIPTION

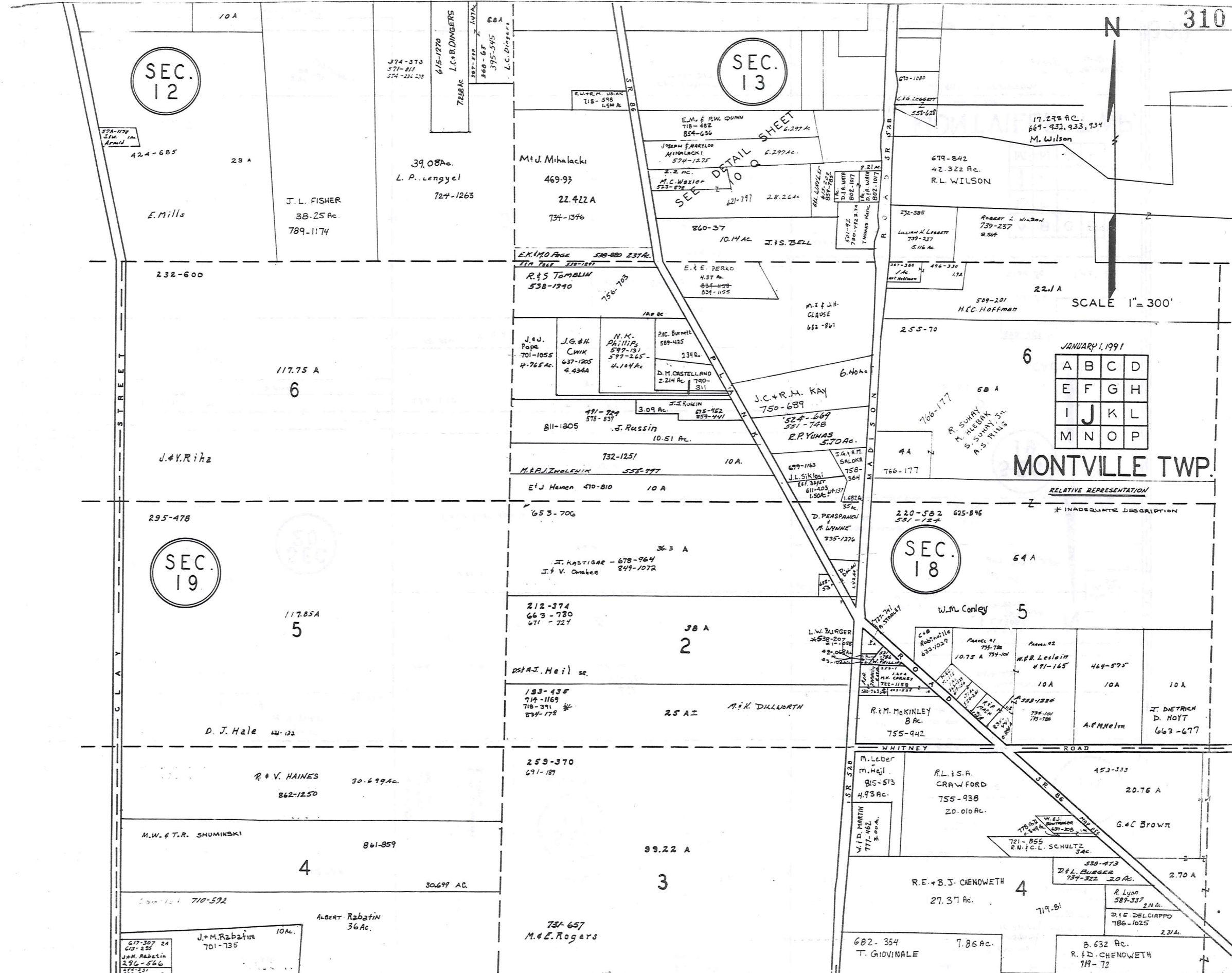

617-307 24
618-235
J.M. Rabatin
286-566
287-337
288-225
289-120

J.M. Rabatin
701-735
10 Ac.

731-657
M.E. Rogers
36 Ac.

530-473
D.L. Burger
734-322 3.0 Ac.
2.70 A

R. Lynn
589-337
2.10 A

D. & L. DELCIAPPO
786-1025
3.71 A

602-354
T. GIOVINALE
7.86 Ac.

B. & J. CHENOWETH
719-72
3.71 A

SEE
DETAIL SHEET
10 Q

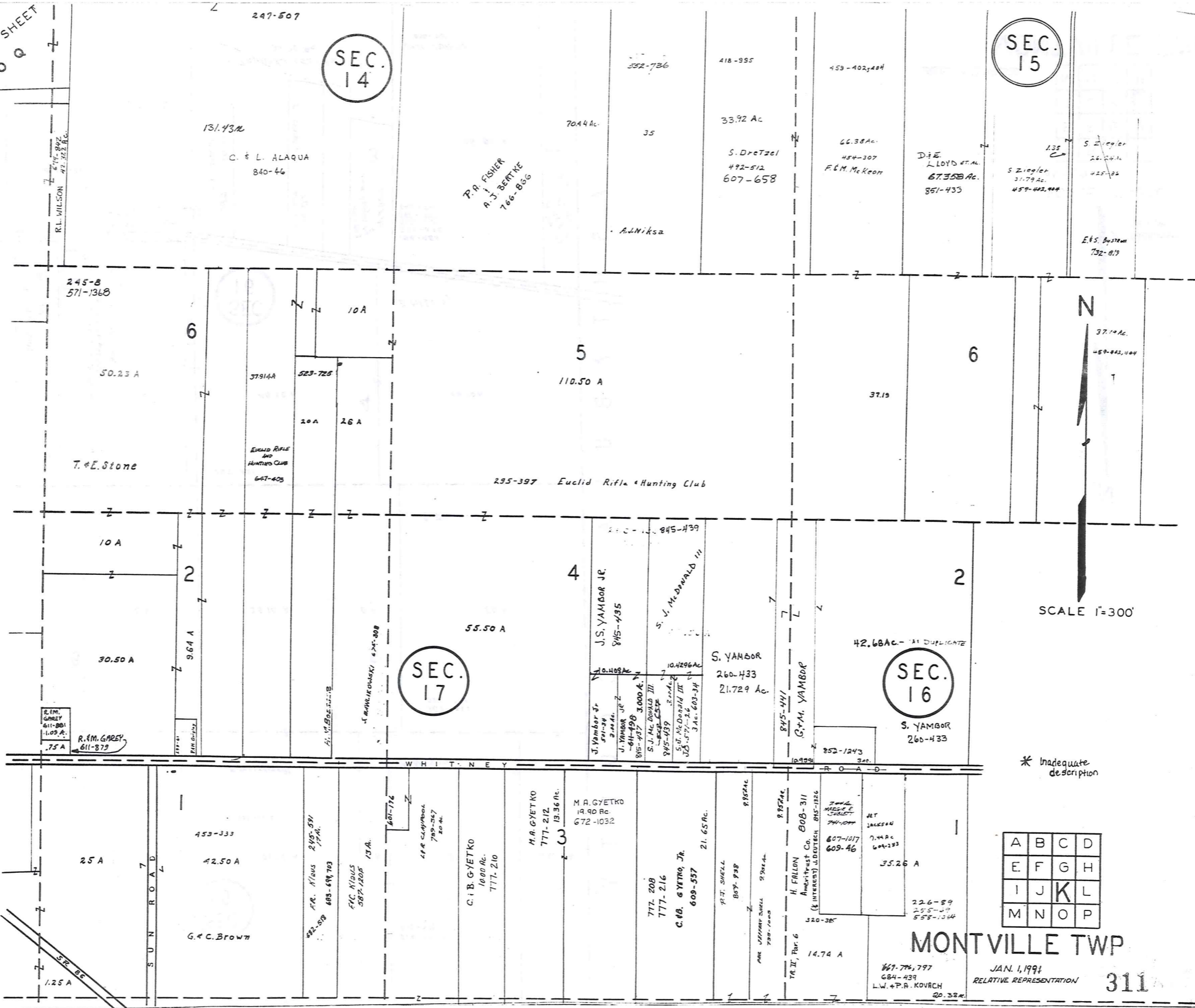

SEC.
15

SEC.
14

SEC.
17

SEC.
16

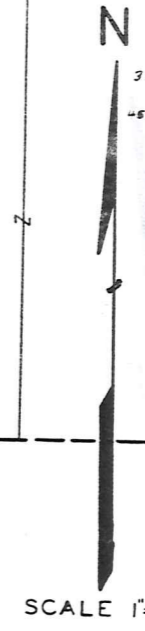

* Inadequate description

A	B	C	D
E	F	G	H
I	J	K	L
M	N	O	P

MONTVILLE TWP

JAN. 1, 1994
RELATIVE REPRESENTATION

311

SEC. 15

SEC. 16

A S H T A B U L A C O U N T Y

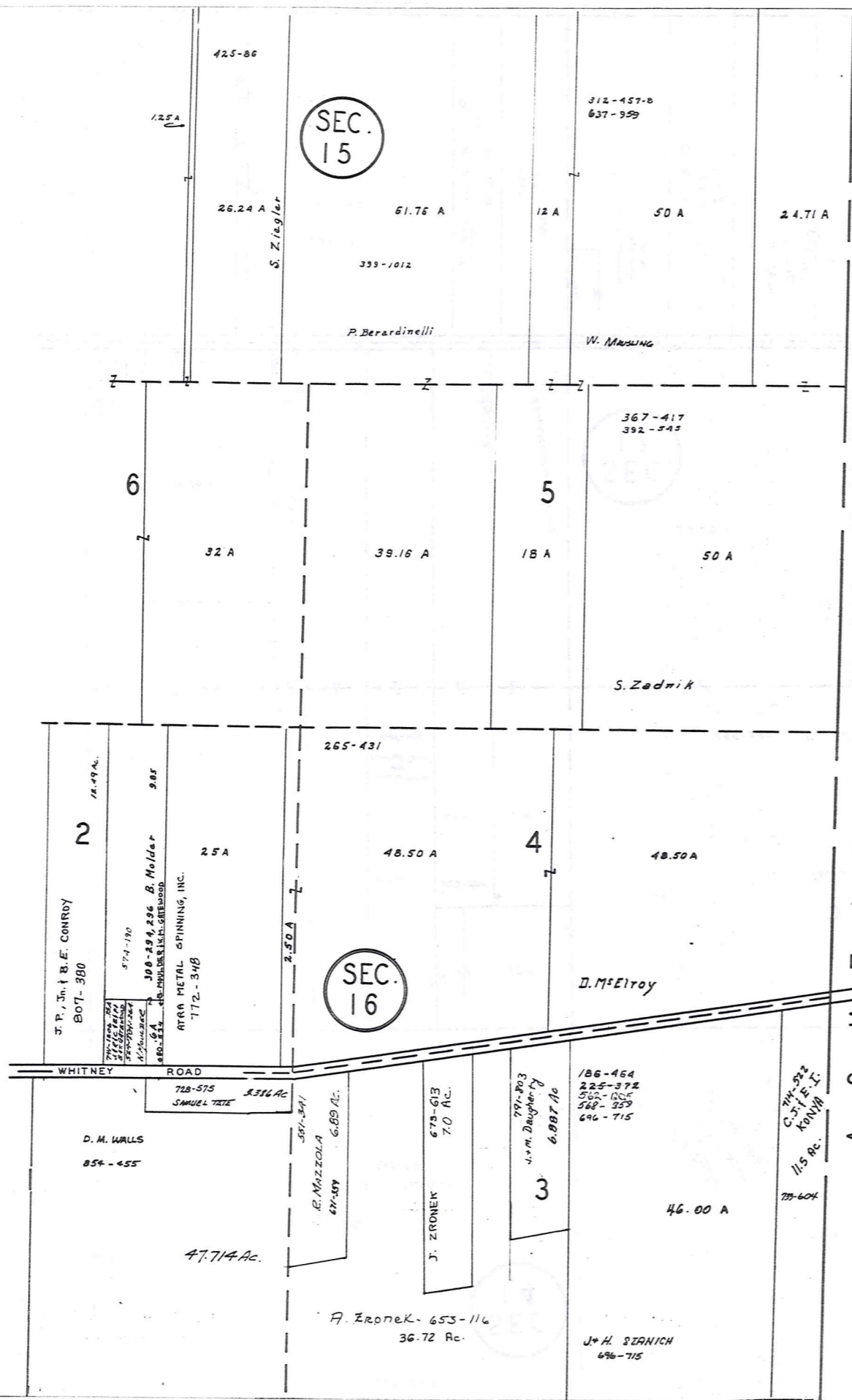

* Inadequate description

SCALE 1"=300'
JAN. 4, 1994

A	B	C	D
E	F	G	H
I	J	K	L
M	N	O	P

RELATIVE REPRESENTATION

MONTVILLE TWP.

H A M B D E N T O W N S H I P

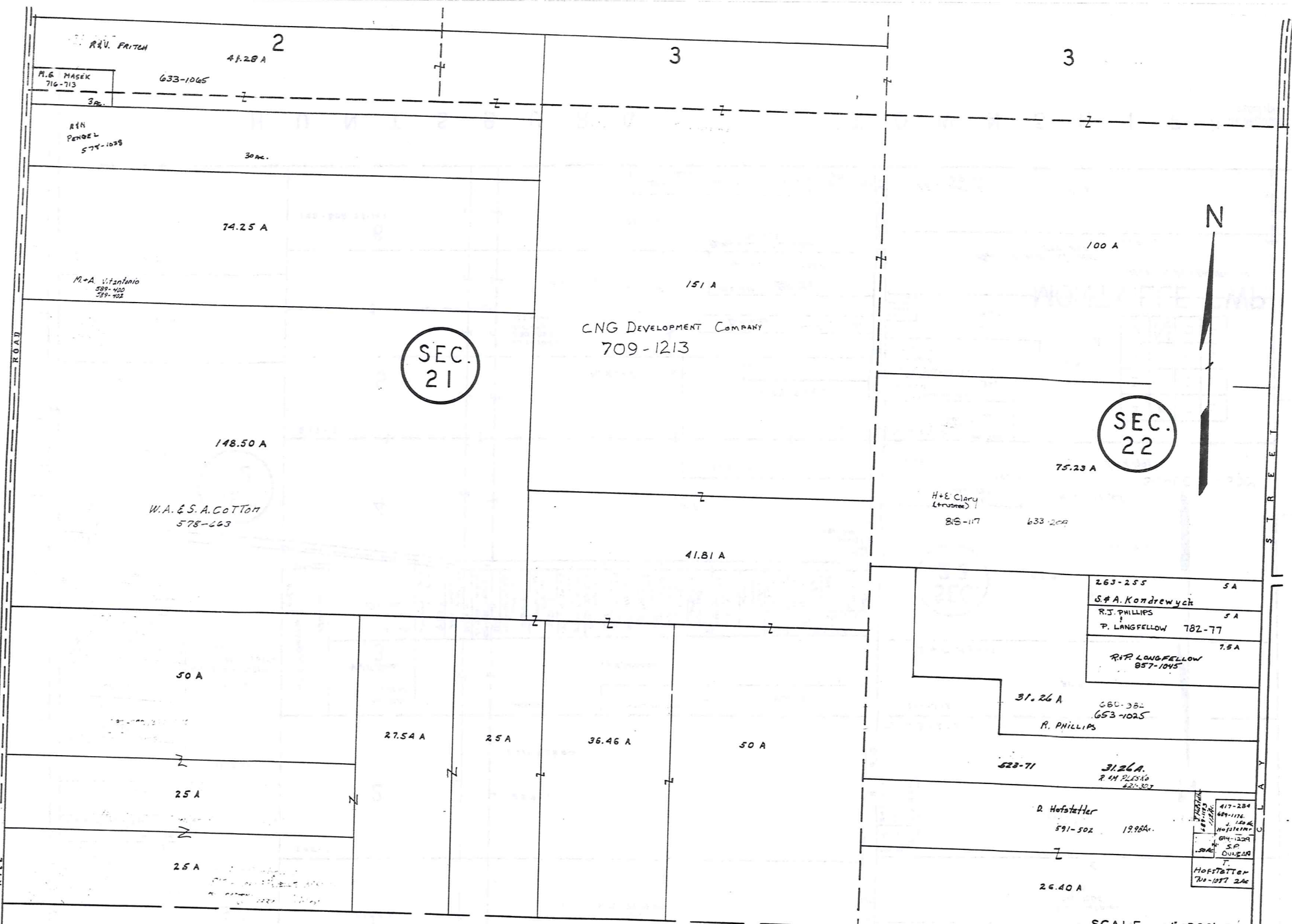

SEC. 21

SEC. 22



H U N T S B U R G T O W N S H I P

SCALE 1"=300'

A	B	C	D
E	F	G	H
I	J	K	L
M	N	O	P

JAN. 1, 1994
RELATIVE REPRESENTATION

*Inadequate description

MONTVILLE TWP 313

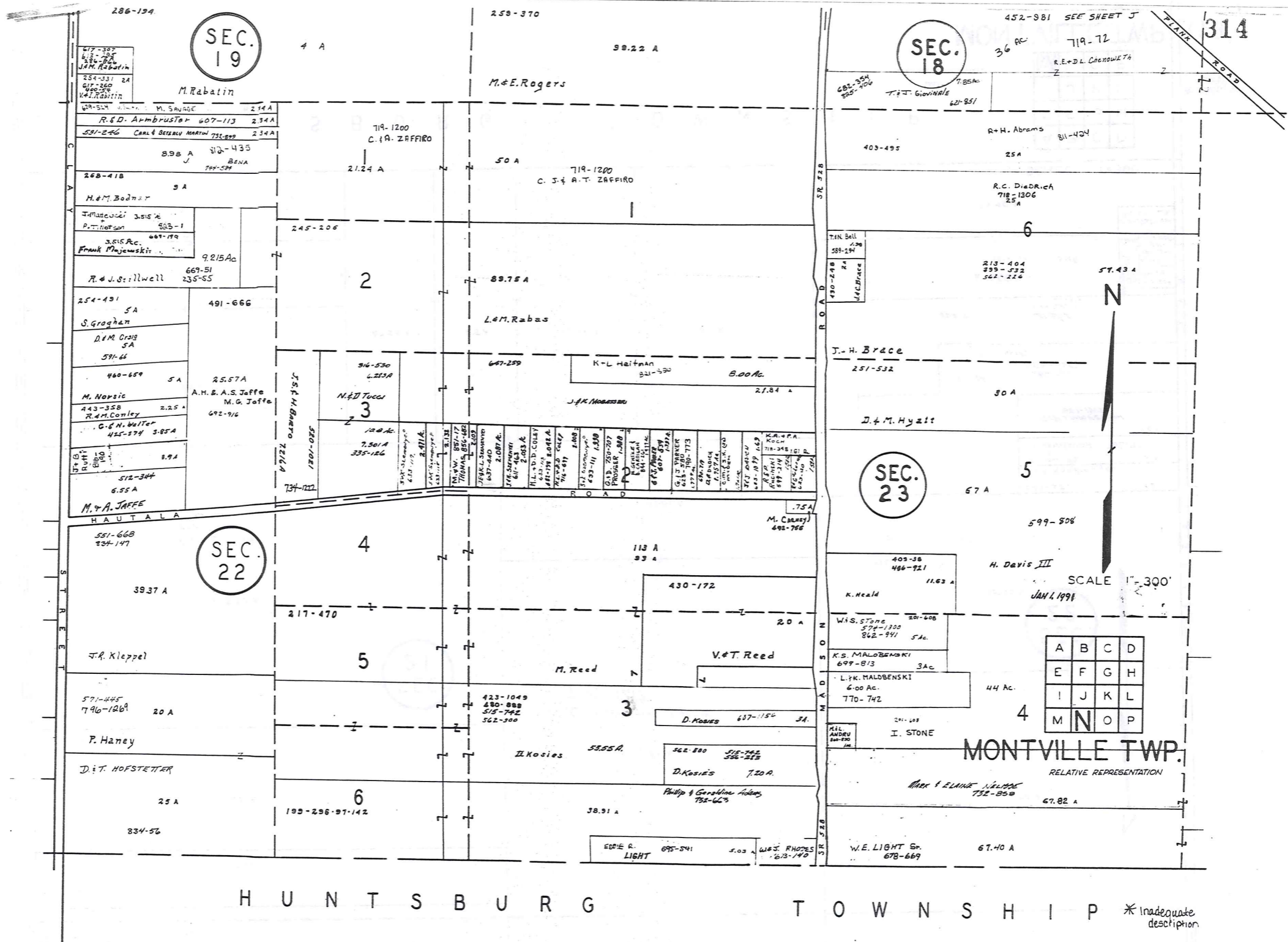

SEC. 19

SEC. 18

SEC. 22

SEC. 23

MONTVILLE TWP.

SCALE 1" = 300'

A	B	C	D
E	F	G	H
I	J	K	L
M	N	O	P

HUNTSBURG TOWNSHIP

* Inadequate description

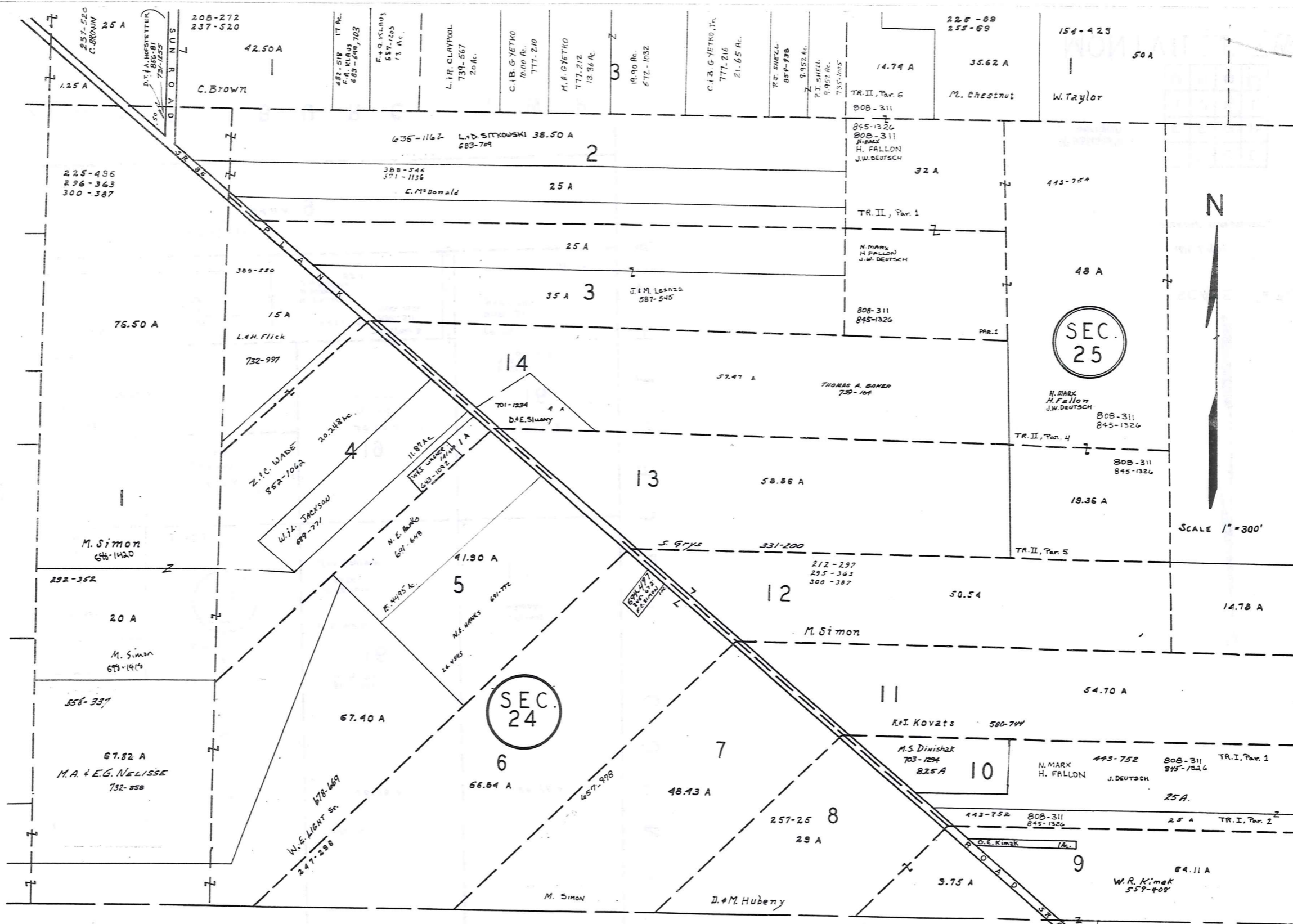

H U N T S B U R G T O W N S H I P

JAN 1, 1991
SCALE 1" = 300'

'RELATIVE REPRESENTATION'

A	B	C	D
E	F	G	H
I	J	K	L
M	N	O	P

* inadequate description

315

MONTVILLE TWP.

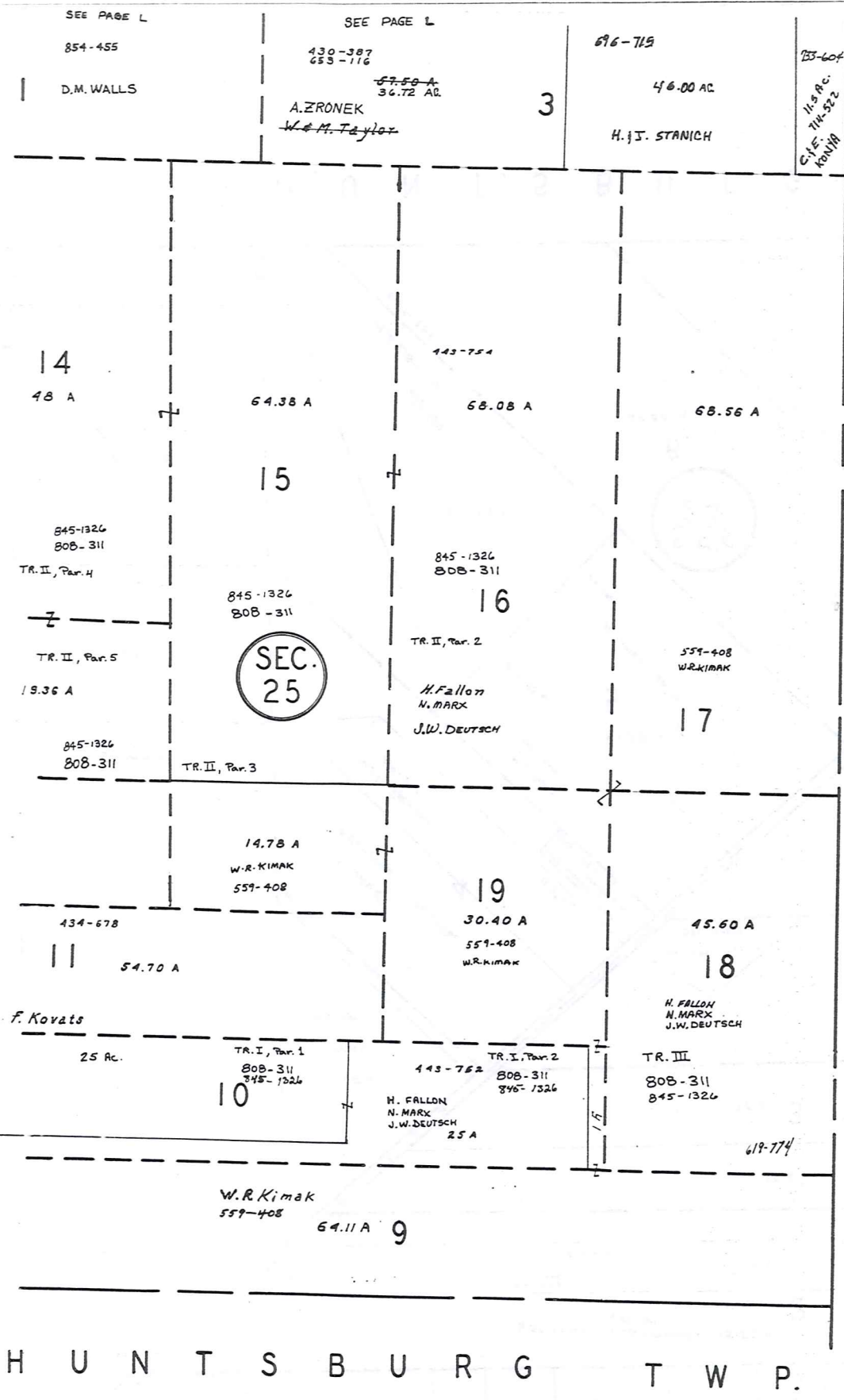

SEE PAGE L
854-455
D.M. WALLS

SEE PAGE L
430-387
653-116
57-56-A
36.72 AC
A. ZRONEK
W & M Taylor

676-715
46.00 AC
H. J. STANICH

733-604
11.9 AC
714-522
KONIA

14
48 A

64.38 A

443-754
68.08 A

68.56 A

15

845-1326
808-311
TR. II, Par. 4

845-1326
808-311

845-1326
808-311

16

TR. II, Par. 2

559-408
W.R. KIMAK

17

TR. II, Par. 5
19.36 A

SEC.
25

H. FALLON
N. MARX
J.W. DEUTSCH

845-1326
808-311

TR. II, Par. 3

12

14.78 A
W.R. KIMAK
559-408

19

30.40 A
559-408
W.R. KIMAK

45.60 A

18

434-678

54.70 A

F. Kovats

25 Ac.

TR. I, Par. 1
808-311
845-1326

10

443-752
H. FALLON
N. MARX
J.W. DEUTSCH
25 A

TR. I, Par. 2
808-311
845-1326

TR. III
808-311
845-1326

W.R. Kimak
559-408

64.11 A 9

619-774

H U N T S B U R G T W P.

A S H T A B U L A C O U N T Y

316

N



SCALE 1" = 300'

JAN 1, 1991

RELATIVE REPRESENTATION

* Inadequate description

A	B	C	D
E	F	G	H
I	J	K	L
M	N	O	P

MONTVILLE TWP.

MONTVILLE SECTION 13 TWP

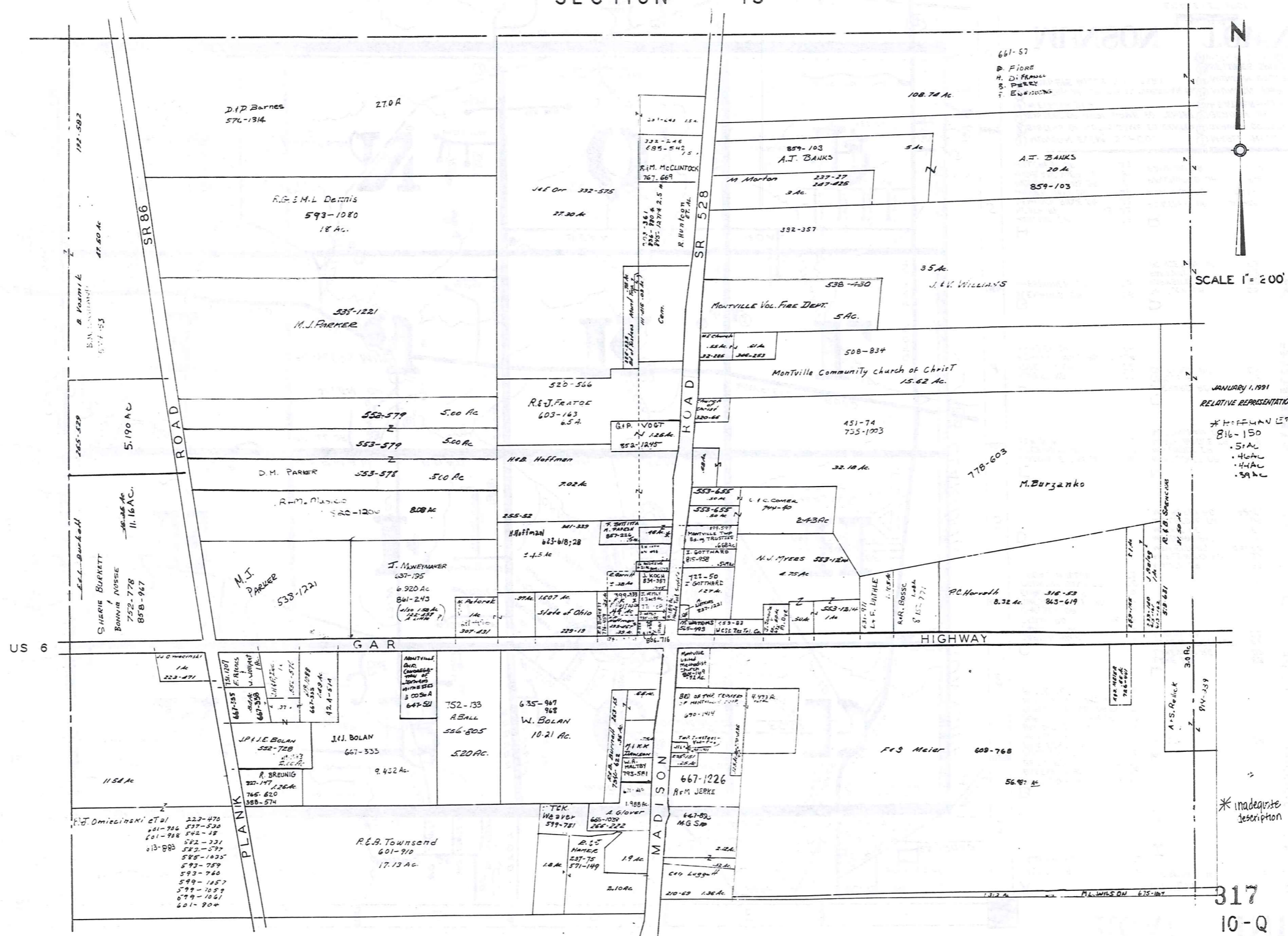

N

SCALE 1" = 200'

JANUARY 1, 1991
 RELATIVE REPRESENTATION
 * HOFFMAN ET AL
 816-150
 .51 AC
 .46 AC
 .41 AC
 .39 AC

* inadequate description

317
 10-Q

Explanation and Use Sheet for Geauga County, Ohio

A

SAMPLE (PARTIAL) COUNTY INDEX MAP

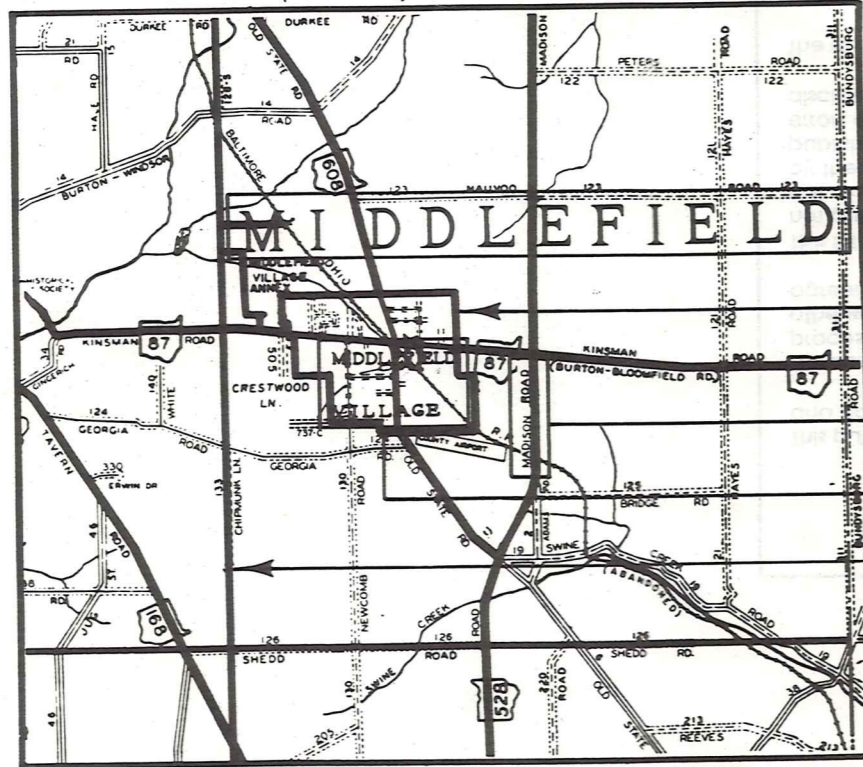

SAMPLE (PARTIAL) MUNICIPALITY INDEX MAP

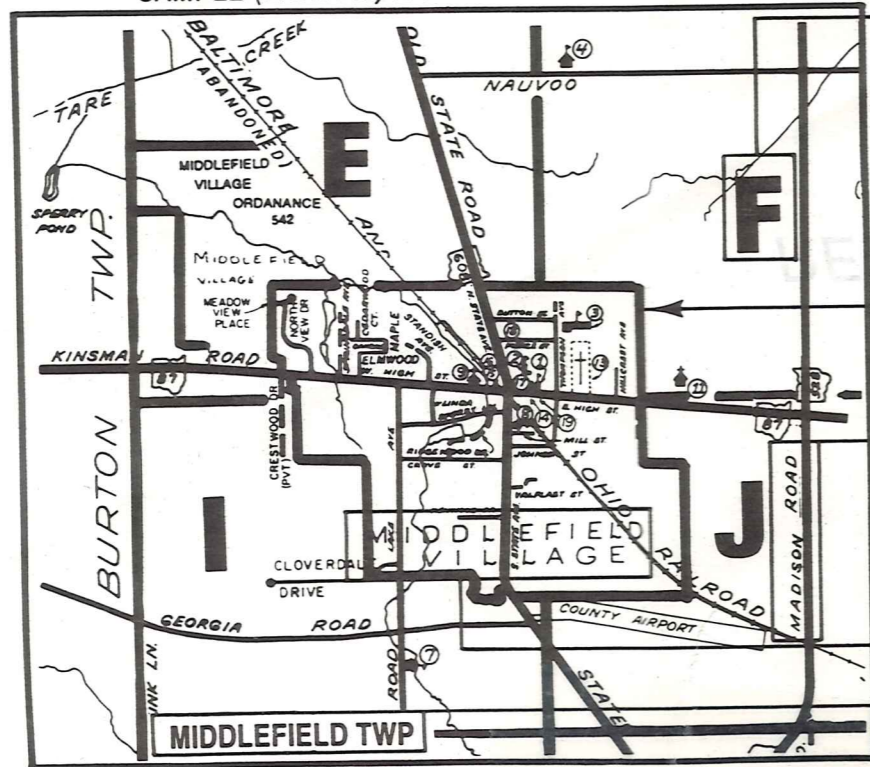

SAMPLE (PARTIAL) MAP PAGE

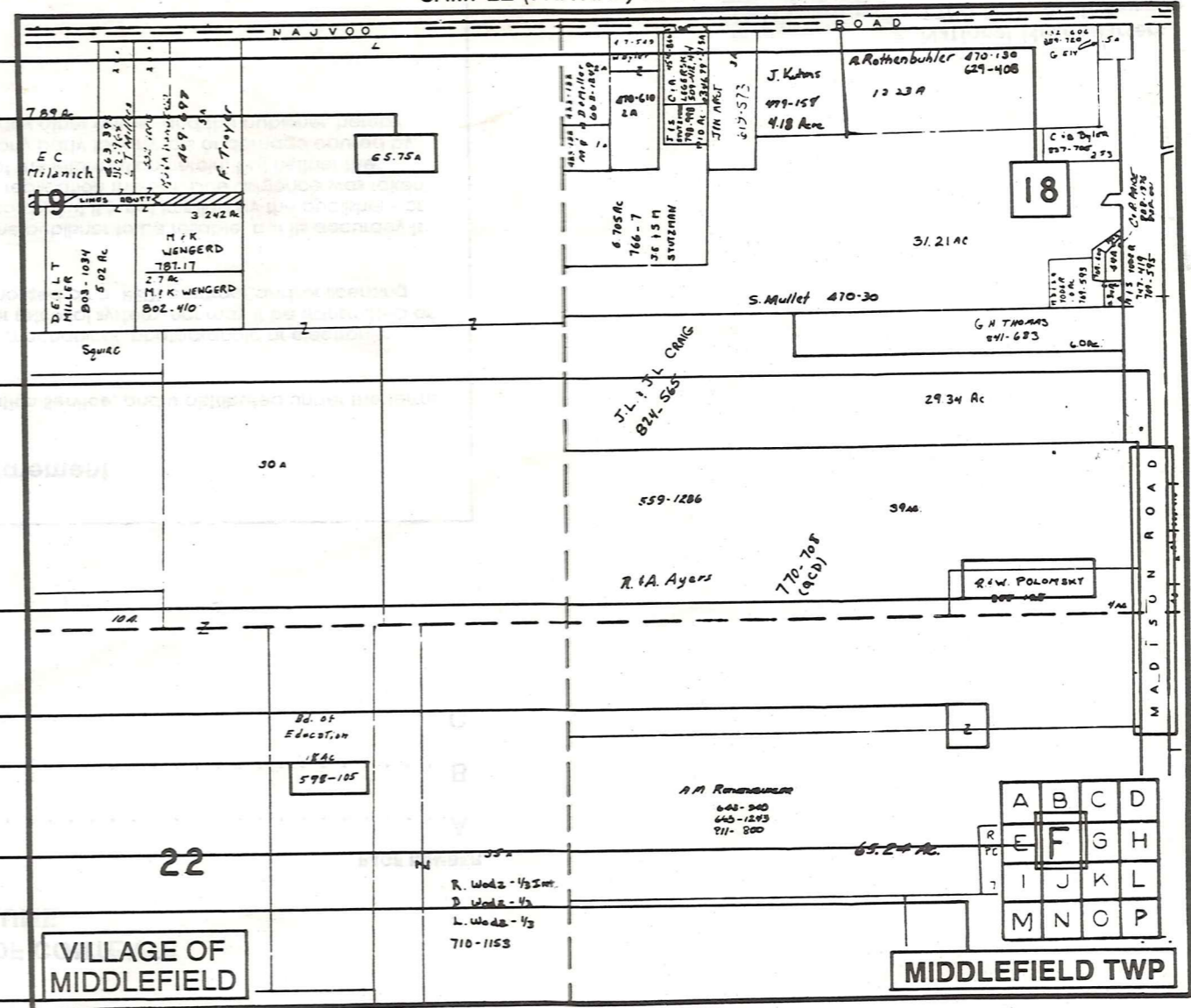

- Tract Lot Number
- Acreage
- Township Name
- Village Boundary
- Street Name
- Village Name
- Township Boundary
- Owners Name
- Denotes Continuous Ownership
- Deed Book & Page
- Map Page Number
- Township Name
- Village Name

- Village Boundary
- Street Name
- Village Name
- Township Name

USE OF THE MAP VOLUME

1. LOCATE THE GENERAL AREA OF INTEREST ON THE COUNTY INDEX MAP AND NOTE THE MUNICIPALITY NAME (TOWNSHIP OR VILLAGE).
 2. REFER TO THE TABLE OF CONTENTS AND NOTE THE BEGINNING ATLAS PAGE NUMBER FOR THE MUNICIPALITY OF INTEREST.
 3. TURN TO THE PAGE INDICATED, ON THIS PAGE WILL APPEAR AN INDEX MAP FOR THAT MUNICIPALITY.
 4. LOCATE THE GENERAL AREA OF INTEREST AND NOTE THE MAP PAGE NUMBER. THIS MAY BE EITHER A LETTER OR A NUMBER.
 5. MAP PAGES ARE IN ALPHABETICAL (OR NUMERICAL) SEQUENCE FOLLOWING THE MUNICIPALITY INDEX MAP. FOLLOW SEQUENCE TO THE MAP PAGE INDICATED.
 6. LOCATE SPECIFIC PARCEL OF INTEREST AND NOTE THE DESIRED INFORMATION.
- NOTE: ON SOME MAPS YOU MAY BE REFERRED TO A DETAIL SHEET SHOWING AN ENLARGEMENT OF THE AREA. THESE MAPS ARE FOUND AT THE END OF THE REGULAR MAP PAGES IN EACH MUNICIPALITY IN EITHER ALPHABETICAL OR NUMERICAL SEQUENCE.
- NOTE: CHARDON VILLAGE HAS TITLE SHEETS. TO LOCATE OWNERS NAME, NOTE THE PARCEL NUMBER, REFER TO THE TITLE PAGE FOLLOWING THE MAP OF INTEREST, FOLLOW NUMERICAL SEQUENCE TO THE PARCEL NUMBER OF INTEREST AND NOTE THE DESIRED INFORMATION. IN ALL OTHER MUNICIPALITIES THE OWNERS NAME APPEARS ON THE MAP PAGE.